



NMRA BULLETIN

DEPARTMENT & PROGRAM MANAGERS

Executive Department
Executive Director—Vacant

Administrative Department Manager—
Jenny Hendricks
4121 Cromwell Rd
Chattanooga, TN 37421-2119
O: 423-892-2846 Fax: 423-899-4869
e-mail: hq@hq.nmra.org

Development Department Manager—
Roger L. Cason, MMR (HO)
1125 Grinnell Road
Wilmington, DE 19803-5125
H: 302-478-2550 F: 302-478-3556
e-mail: develop@hq.nmra.org

Education Department Manager—
Dick Flock (HO)
337 Elm Dr.
Greensburg, PA 15601
H: 724-850-8882
e-mail: educate@hq.nmra.org

Howell Day Museum Manager—
John E. Roberts, MMR (O)
104 Heritage Pointe
Williamsburg, VA 23188-7894
H: 757-345-3797 O: 757-345-3118
Fax: 757-345-6944
e-mail: museum@hq.nmra.org

Kalmbach Memorial Library Manager—
Brent Lambert
4121 Cromwell Road, Chattanooga, TN 37421
O: 423-894-8144 Fax: 423-899-4869
e-mail: lib@hq.nmra.org

MAP Department (Marketing, Advertising, Promotion)
Manager—John E. Roberts, MMR (O)
104 Heritage Pointe
Williamsburg, VA 23188-7894
H: 757-345-3797 O: 757-345-3118
Fax: 757-345-6944
e-mail: map@hq.nmra.org

Meetings and Trade Show Department
Manager—Henry Jordan, HLM (N)
3200 N. Leisure World Blvd #116
Silver Spring, MD 20906
H: 301-949-4972
e-mail: conv@hq.nmra.org

Member Services Department Manager—
Jan Wescott
180 W Middleton Dr
Henderson, NV 89015
e-mail: mbrservices@hq.nmra.org

Publications Department Publisher—
Larry DeYoung (HO, O)
54 Waterloo Rd
Devon, PA 19333-1458
H: 610-293-9098 Fax: 610-293-1715
e-mail: pubs@hq.nmra.org

Standards and Conformance Department
Manager—Didrik A. Voss, MMR (HO)
15226 12th Dr SE
Mill Creek, WA 98012-3082
O: 425-337-5222 F: 425-337-6084
e-mail: tech-chair@hq.nmra.org

REGION PRESIDENTS

Australasian Region—Sowerby Smith
174 Fuller Road, Chatswood, NSW 2067 Australia
H: 61 2 9411 5726 W: 61 2 9460 7600
e-mail: president@nmra.org.au

British Region—Chris Hobbs
10 Laburnum Close South Anston Sheffield
South Yorkshire UK S25 5GL
H:(01909) 562285

Lone Star Region—Jerry Schoenberg, MMR
1039 Clinton St., Carrollton, TX 75007-4828
H: (972) 242-9053 e-mail: lsrprez@hq.nmra.org

Mid-Central Region—Jerry Ashley
235 Franck Ave, Louisville, KY 40206-2544
502-893-0801 e-mail: mcrprez@hq.nmra.org

Mid-Continent Region—Richard E. Napper, MMR
7244 NW US HWY 24, Topeka, KS 66618-5605
H: (785) 582-4209 e-mail: mcorprez@hq.nmra.org

Mid-Eastern Region—Clint Hyde
13443 Brookfield Dr., Chantilly, VA 20151
(703) 803-3068 e-mail: merprez@hq.nmra.org

Midwest Region—Gary Children
2135 S 95th St., West Allis, WI 53227
H: (414) 327-1666 e-mail: mwrprez@hq.nmra.org

Niagara Frontier Region—Richard Wagner
4 Edgewood Lane, Bergen, NY 14416-9318
e-mail: nfrprez@hq.nmra.org

North Central Region—Tim Fisher
641 Roslyn Road, Grosse Pointe Wds., MI 48236
H: (313) 881-2607

Northeastern Region—Kenneth May
71 Buff Cap Road, Tolland, CT 06084
H: (860) 872-3441
e-mail: nerprez@hq.nmra.org

Pacific Coast Region—L.E. "Gene" Mayer
4349 Virgusell Circle, Carmichael, CA 95608
H: (916) 359-6934 e-mail: pcrprez@hq.nmra.org

Pacific Northwest Region—Kevin Oleson
50 Reser Road, Walla Walla, WA 99362
H: (509)-526-4436 e-mail: pnrprez@hq.nmra.org

Pacific Southwest Region—Ben Sevier
12793 War Horse Street, San Diego, CA 92129
H: (858) 538-9863 e-mail: psrprez@hq.nmra.org

Rocky Mountain Region—Fred Carlson, MMR
771 S Avenida del Oro, Pueblo, CO 81007
H: (719) 547-3142 e-mail: rmprez@hq.nmra.org

Southeastern Region—Bob Beaty, MMR
741 Dividing Ridge Rd., Birmingham, AL 35244
H: (205) 987-2385 e-mail: sert@hq.nmra.org

Sunshine Region—President Stan Seeds, MMR
14610 Highland Harbor Ct. Ft. Myers, FL 33908-4938
Phone: 239-454-0972 e-mail: ssrprez@hq.nmra.org

Thousand Lakes Region—Bruce Selb
PO Box 1113, Burnsville, MN 55337
H: (952) 890-2238 Cell: (651) 276-4776
e-mail: tlrprez@hq.nmra.org



KEN SANBORN PASSES

In October 2006, Ken Sanborn passed away after a short illness. As a charter member, Ken was instrumental in the establishment of the Stoney Creek Model Railroad Club of Rochester in 1969. He had been involved in model railroading since 1946 and had received the NMRA's Association and Volunteer Presidents Award for service to the hobby.

Ken modeled Santa Fe in HO. He loved railroading in the New England area where he was raised and named his layout the Santa Fe & Eastern Railroad. He was a walking encyclopedia on engine specifications and design. Many of his locomotives and engines, including a large number of brass, were hand-painted and highly detailed.

HEADQUARTERS

WHO DO I CONTACT...?

Members needing to make address changes, request back issues, or replacement issues of *SCALE RAILS* should contact Jenny Hendricks at the national headquarters office in Chattanooga at (423) 892-2846 or by email at nmrahq@aol.com.

COMPANY STORE

This is a correction for the information regarding the NMRA company store discussed on page 16 in the May issue of *SCALE RAILS*. The NMRA Company Store will only be open at the National Train Show Friday through Sunday, July 27–29, 2007.

MMRS EARNED

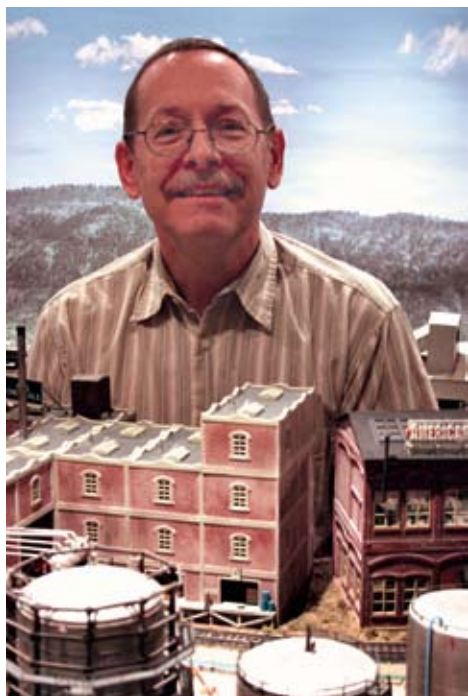

**ALAN ROBERT BARNES EARNS
MMR #375**

My model railroading started with Lionel trains for Christmas around my 5th birthday. My father built a large flat table in the basement for the layout. In my teens, I purchased a copy of *Model Railroader* magazine and Kalmbach's *SCENERY FOR MODEL RAILROADS*. These convinced me to change to HO scale and try my hand at mountains and bridges. College halted my model railroading, but as soon as I graduated, I restarted. My career had me moving every few years, and all my layouts ended in the track laying stage. Then I decided to make modules that I could move with me, and now my layout has survived five moves, and some of the modules were displayed with the Ophir, Tintic & Western Railroad club at shows when I lived in Utah.

About 12 years ago, I decided to enter a model in the NMRA contests; it did poorly. At a later meet, I decided to study all the models in the contest room and the included documentation. I started judging and assisting in the contest room. I learned

from others and was able to improve my modeling to the merit award level. I studied the Achievement Program requirements, and decided that about 90 percent of them I would complete on my layout anyway, so I decided on how to complete the remaining 10 percent. I am currently working on the cars certificate.

I would like to thank; Duane Buck, PSR Contest Chairman, Don Stewart, PSR Achievement Program Manager, and David Doiron, Operations Guru, in the completion of my MMR requirements. I would also like to thank all the members of the; NMRA, Ophir, Tintic & Western Railroad Club, Utah Free-Mo, Empire Builders, and Grand Canyon State Model Railroad Club, whose friendships have made model railroading so enjoyable.

Alan has earned certificates for Master Builder-Motive Power, Master Builder-Structures, Master Builder-Scenery, Model Railroad Engineer-Electrical, Chief Dispatcher, Association Volunteer, and Model Railroad Author.

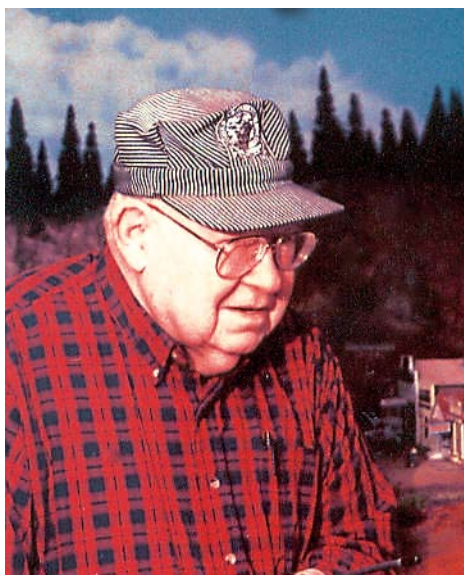

PETE BELLOS EARNS MMR #386

Lionel had nothing to do with my original introduction to railroading. This came on about my fifth Christmas with a Marx freight set made up of, as I recall, a Commodore Vanderbilt locomotive trailing three or four really gaudy four-wheel freight cars around an oval of track. Later a second Marx set, with another Commodore Vanderbilt, had bright copper colored and lighted two-wheel streamlined passenger cars and a figure eight of track. Interest in these did not stick as I became overwhelmed by model airplanes.

Fast forward to 1948 when I finally tired of chasing and retrieving free flight airplanes, or their remains, from trees or too-hard surfaces. Lured by a Thornburgh locomotive construction article in an issue of *Model Railroader*, I began flirting with HO trains in the shape of wood bodied, paper sided Varney Santa Fe reefer. I soon managed to save up for Varney's die-cast metal F3 diesel locomotive kit, followed by a Mantua power pack, and eventually a few sticks of Atlas brass rail, a package of spikes and some Tru-Scale roadbed.

These eventually led to the first Agony & Fits Railroad and NMRA membership in 1950 or 1951, though these soon lapsed in conflict with the time and concentration needed for college. But, interest didn't lapse, so I rejoined the NMRA in 1957, eventually, to become a Life Member. Subsequently, I became active in the Mid-Continent Region, became a Life Member of that, gave up HO for Sn3 and began, in 1987, acquiring Achievement Awards. Several of these last certificates have been the result of the development of my current railroad, the Sn3 Rio Golare Southern, now in its 15th year.

Over all these years common interests in our hobby along with my continuing interest in Colorado narrow gauge and its survivals have been the root of many friendships as well as the personal pleasures and satisfaction found in developing prototype knowledge, as well as modeling, and its many related skills. Model railroading has held for me real staying power: a total of 59 years so far, including 50 continuous years of NMRA membership. Not bad, I'd suppose, for an old man with one good arm... and that being the left one to boot.

Pete has earned certificates for Master Builder-Cars, Master Builder-Structures, Association Volunteer, Association Official, Model Railroad Author, Master Builder-Scenery, and Model Railroad Engineer-Electrical.

